COPYRIGHT

RECEIVED TO THE
MAY 3 - 1900
Department

À

Madame Arabella Goddard.

Fantaisie Etude.

POUR LE PIANO

Composée par

Paul Perillo.

10

OP. 20.

NEW ORLEANS
PUBLISHED BY GUSTAV BREITKOFF.
Nº4 CHARTRES ST.

Entered according to Act of Congress in the Year 1877 by Paul Perillo in the Office of the Librarian of Congress at Washington.

À

Madame Arabella Goddard.

Fantaisie Etude.

POUR LE PIANO

Composée par

Paul Perillo.

10

OP. 20.

NEW ORLEANS
PUBLISHED BY GUSTAV BREITKOFF.
Nº4 CHARTRES ST.

Entered according to Act of Congress in the Year 1877 by Paul Perillo in the Office of the Librarian of Congress at Washington.

FANTAISIE ÉTUDE.

PAUL PERILLO. Op20.

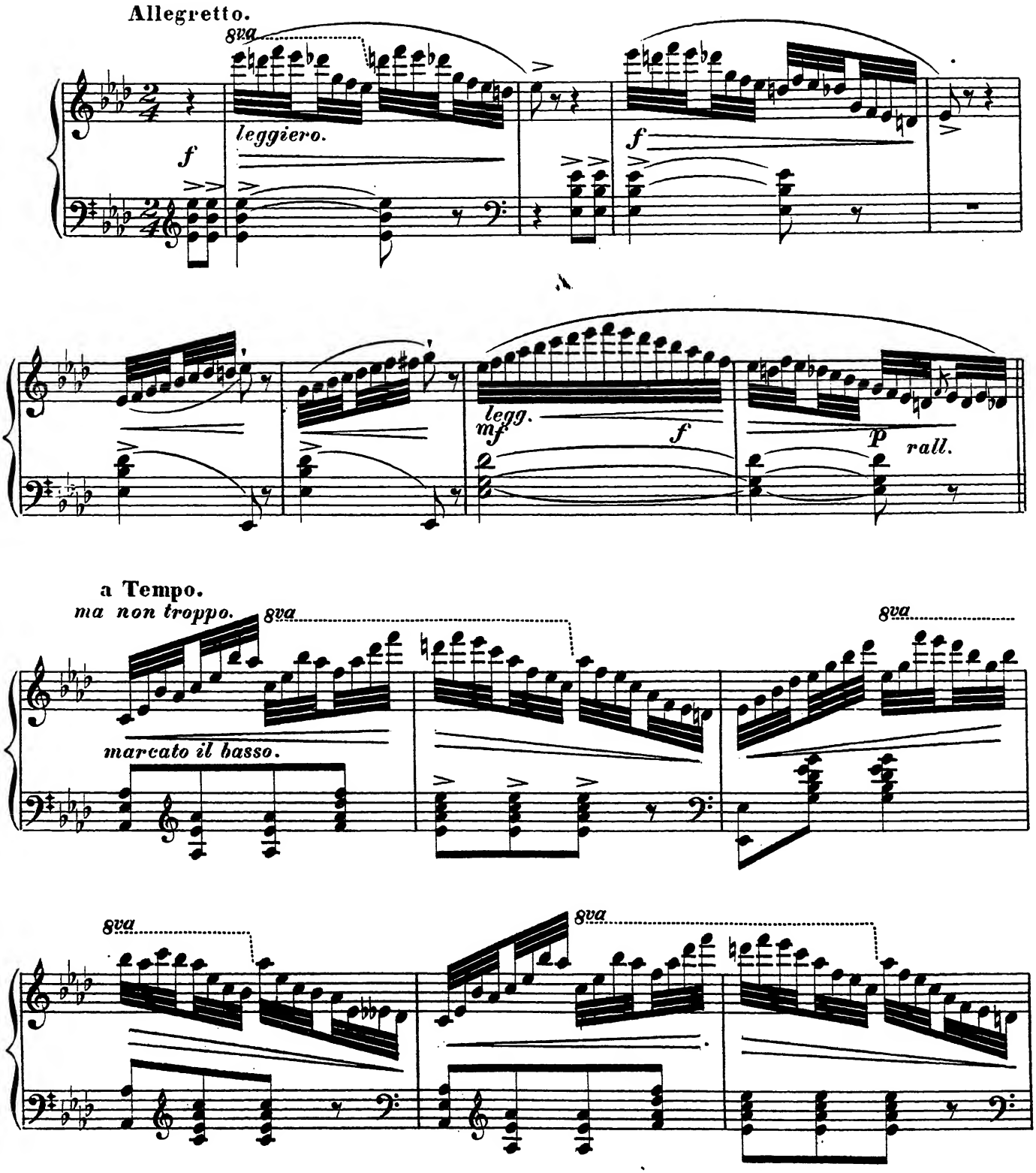

Copyright 1877 by Paul Perillo.

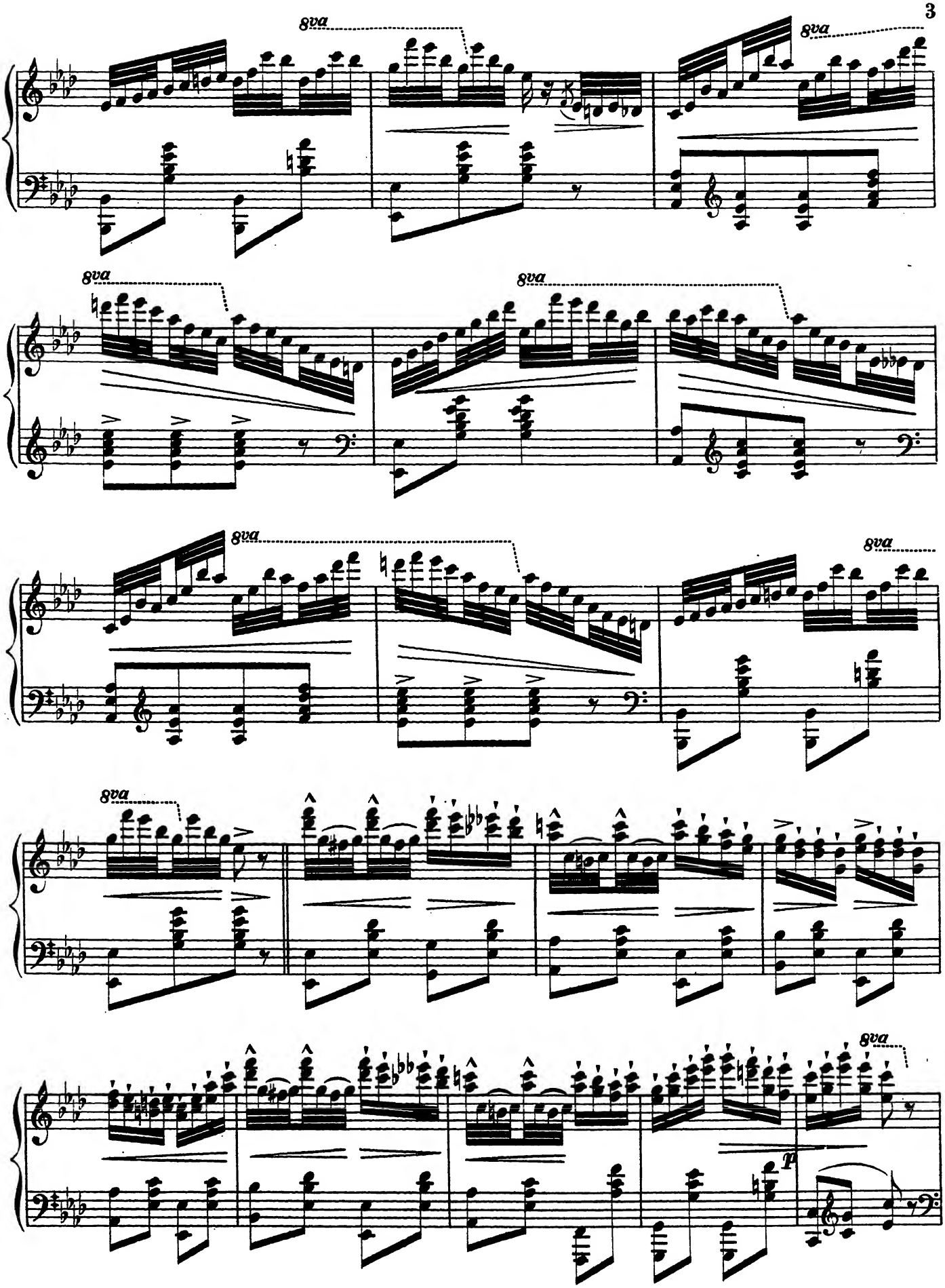
8va
8va
8va
8va
8va
8va
8va
p

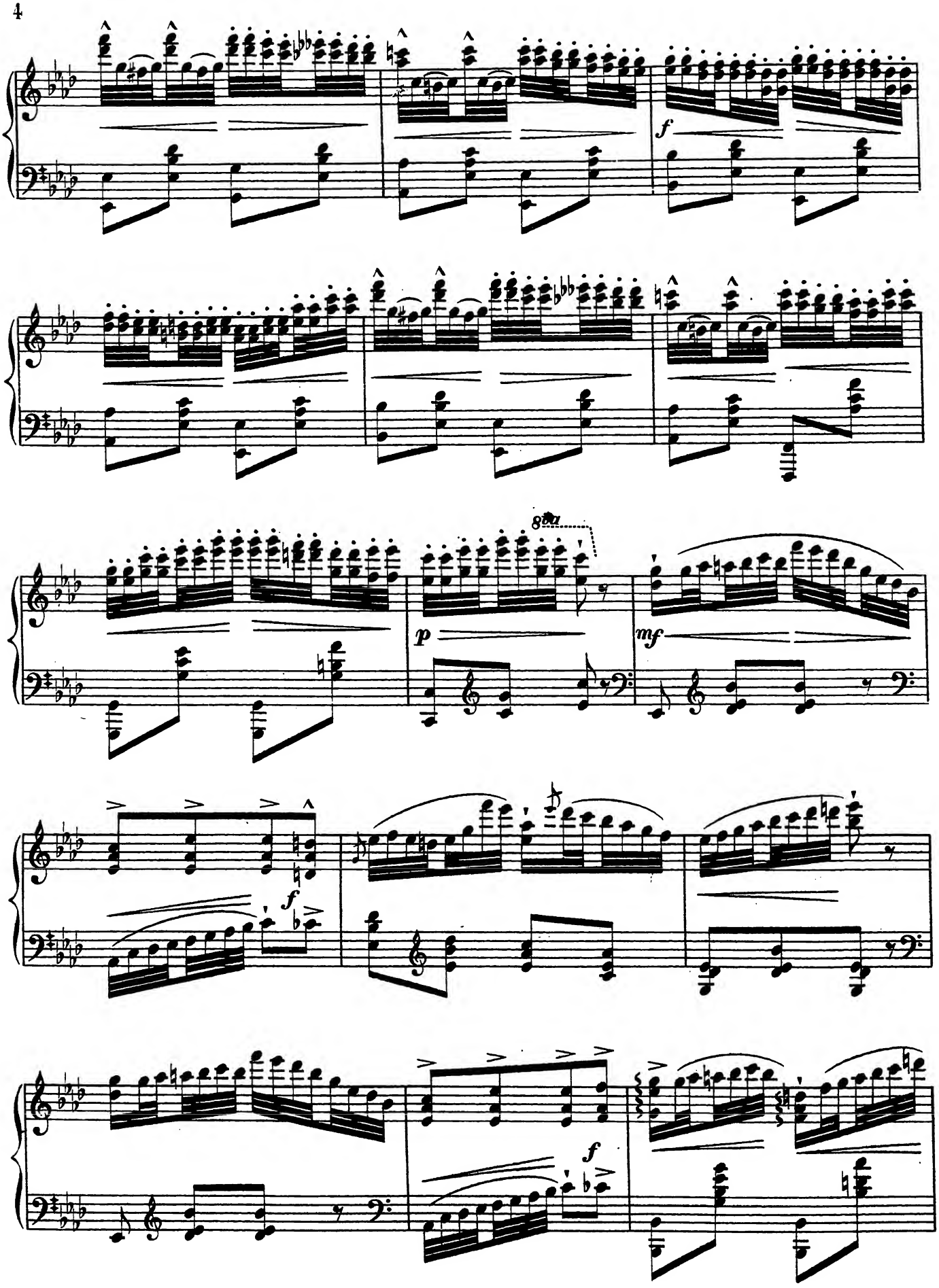
f
8va
p
mf
f
f

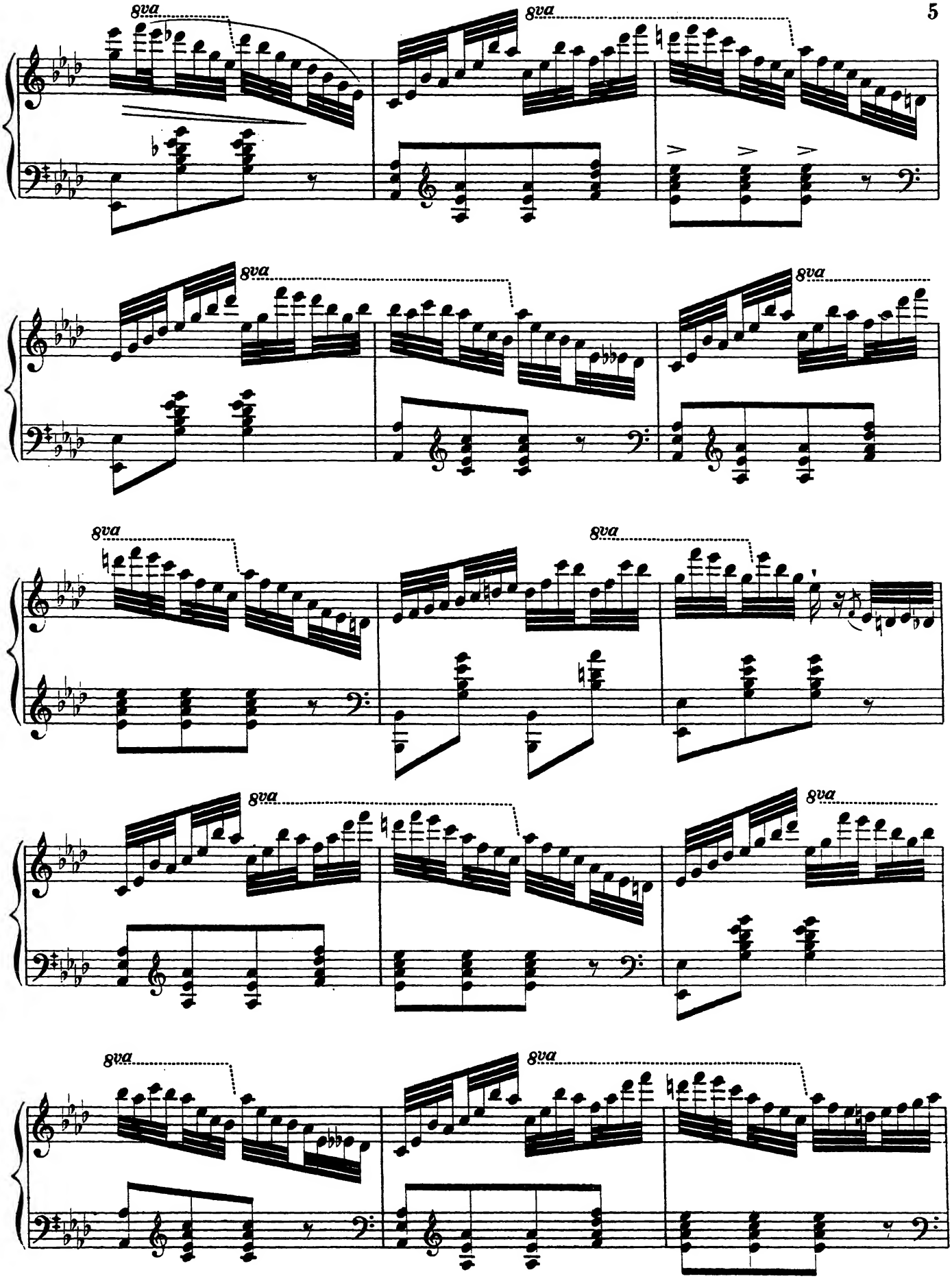
8va
8va
8va
8va
8va
8va
8va
8va
8va

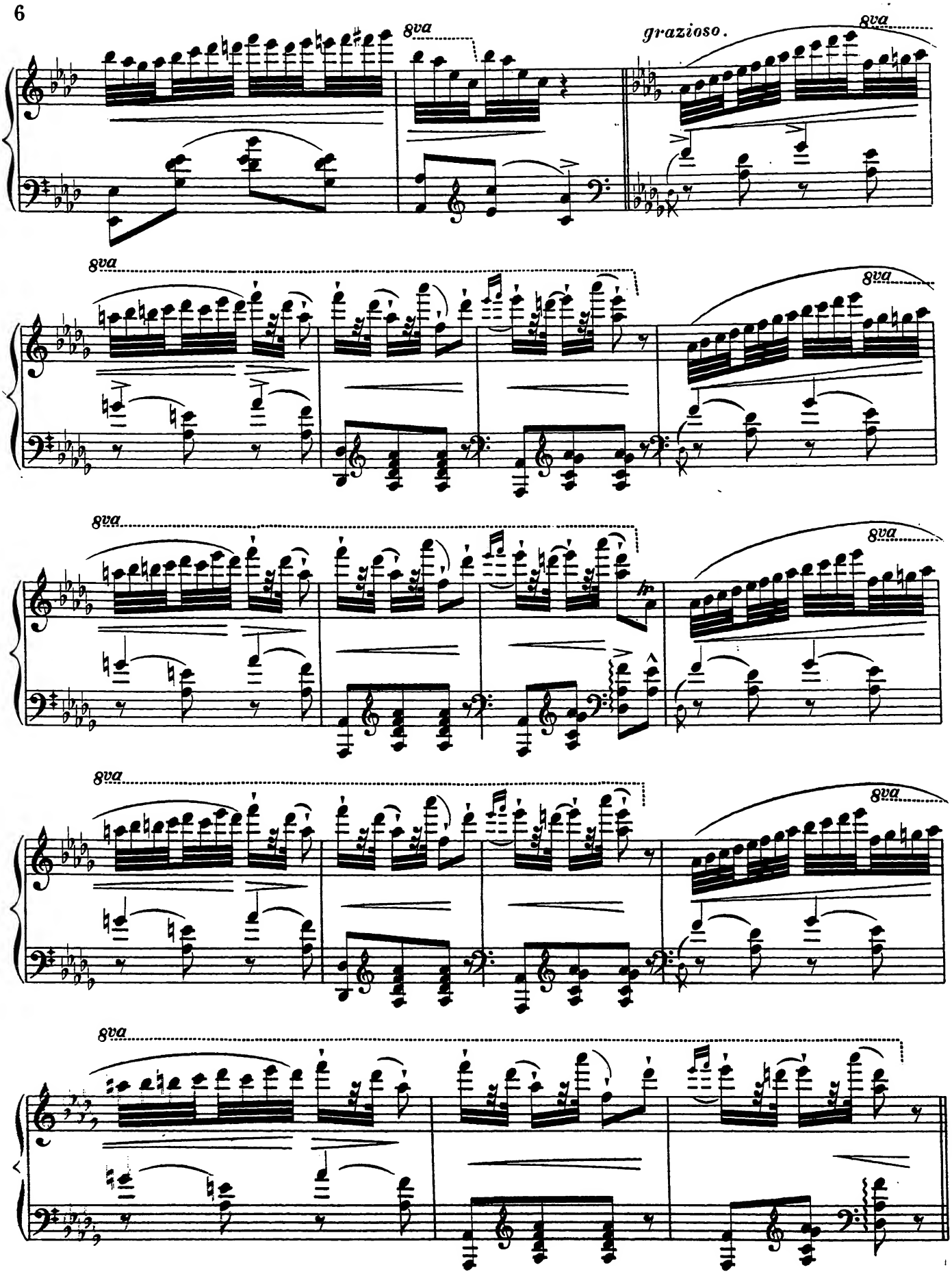
8va
grazioso.
8va
8va
8va
8va
8va
8va
8va
8va

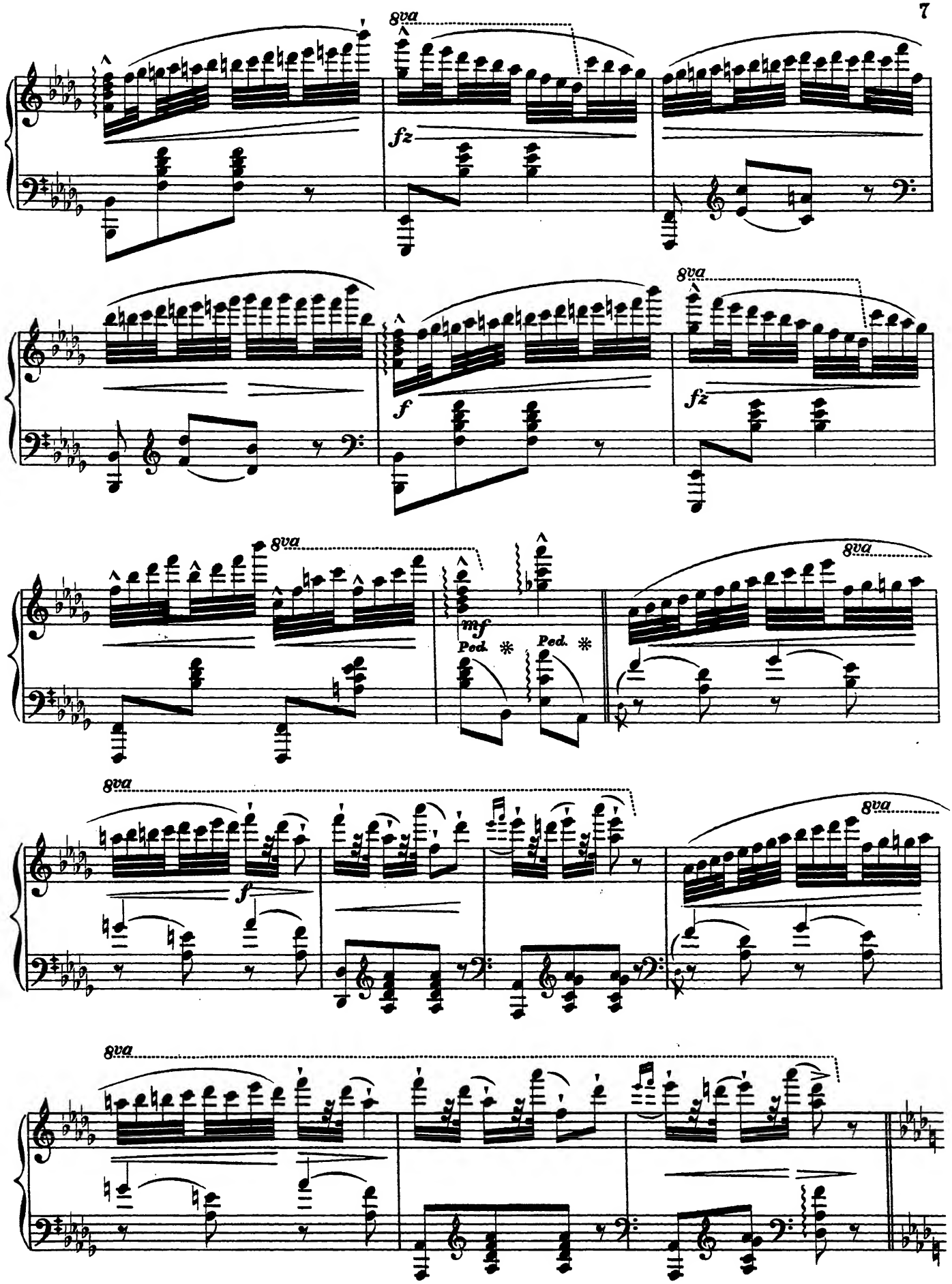
8va
fz
8va
f
fz
8va
mf
Ped.
Ped.
8va
8va
f
8va
8va

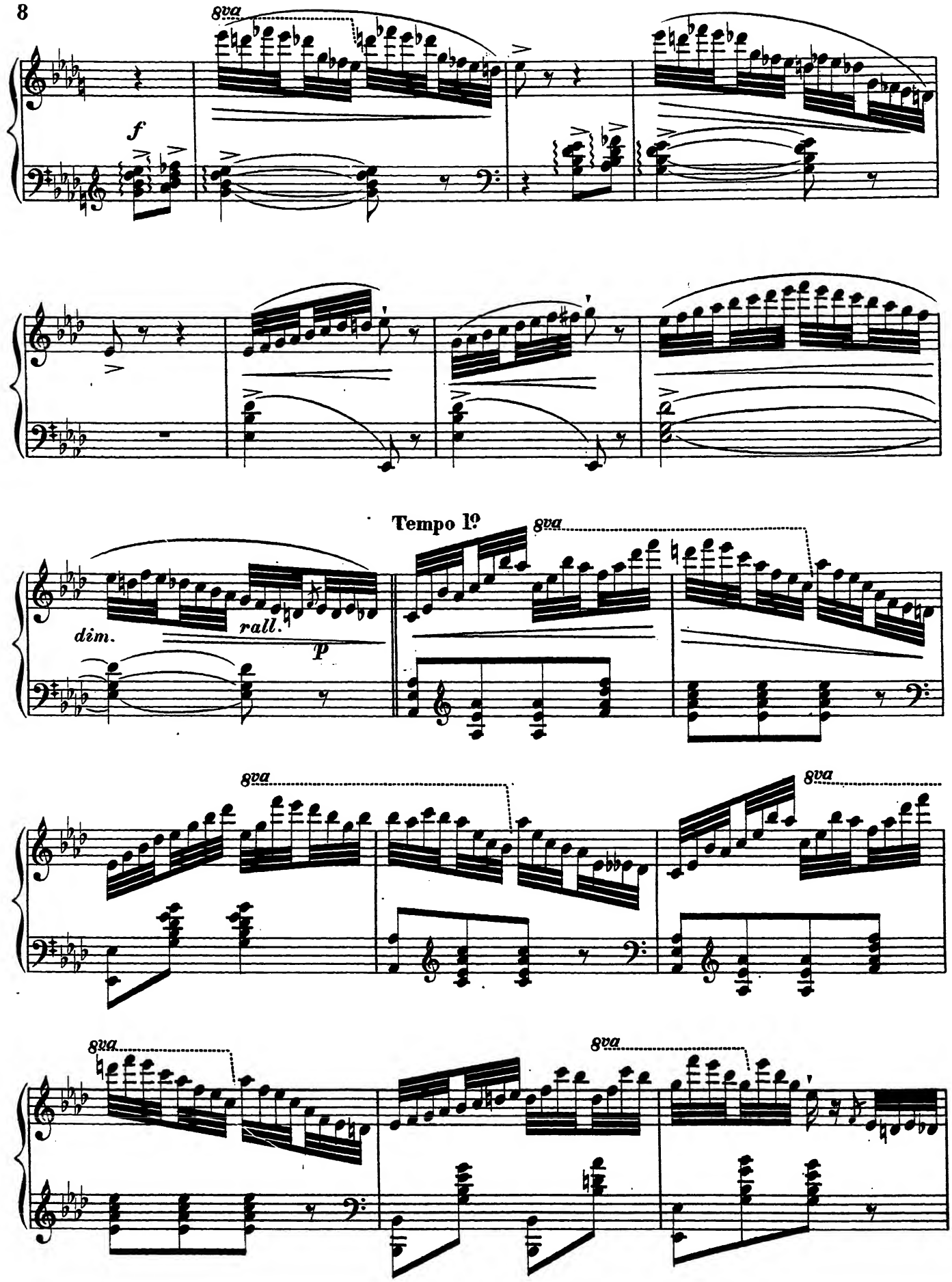
8va
f
Tempo I?
8va
dim.
rall.
p
8va
8va
8va
8va

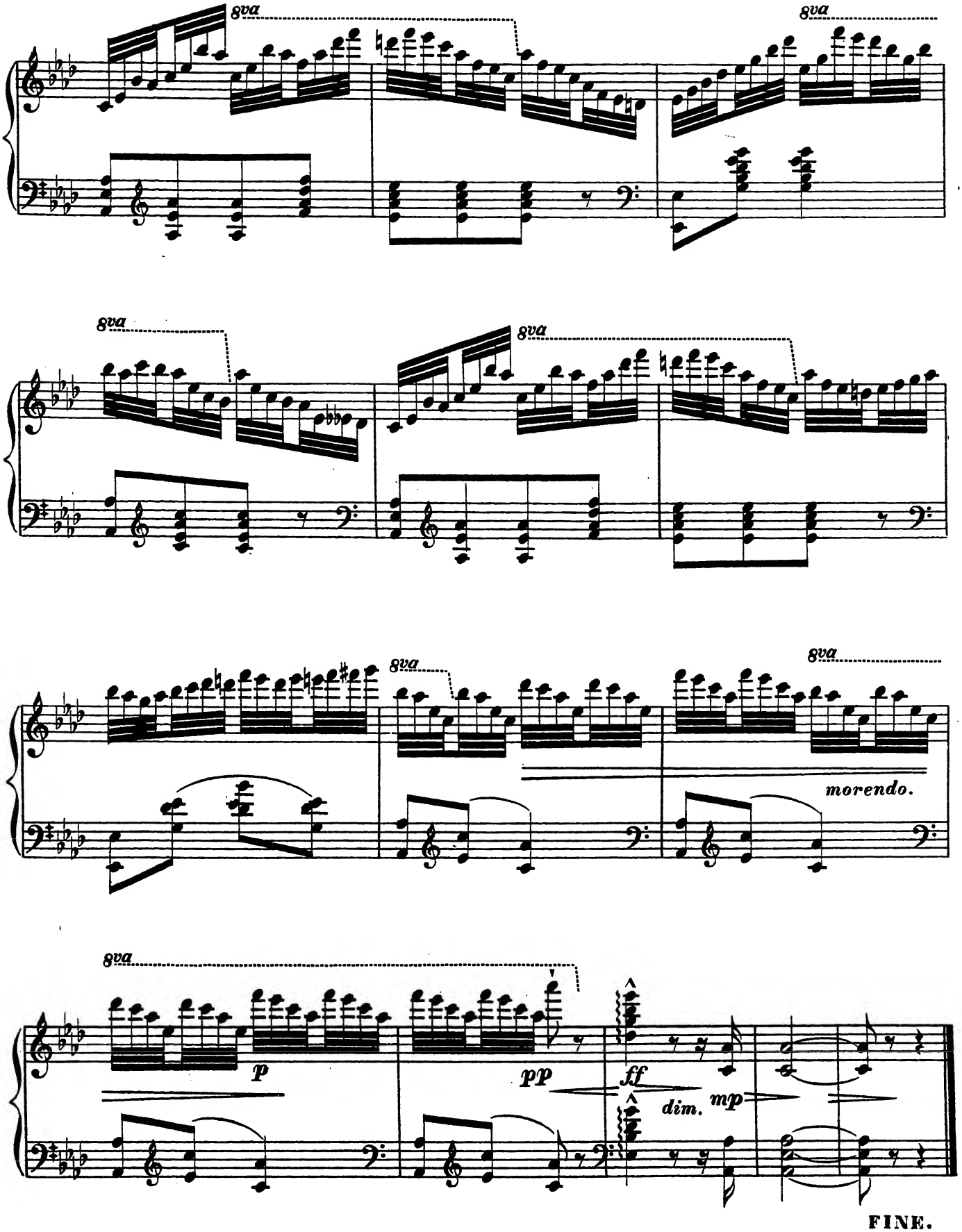
8va
8va
8va
8va
8va
8va
morendo.
p
pp
ff
dim.
mp
FINE.